

KYOTO UNIVERSITY

Facts and Figures 2022–2023



京都大学

Contents

| | |
|---------------------------------|----|
| Organizational Structure | 1 |
| Staff and Students | 2 |
| Finance | 3 |
| Industry-Academia Collaboration | 4 |
| University Facilities | 6 |
| Academic Exchange Memoranda | 7 |
| Double/Joint Degrees | 11 |
| On-site Laboratories | 12 |
| Overseas Offices and Facilities | 14 |
| Researchers from Abroad | 16 |
| Researchers going Abroad | 17 |
| Students from Abroad | 18 |
| Students going Abroad | 20 |

Organizational Structure

(As of Jul. 2022)

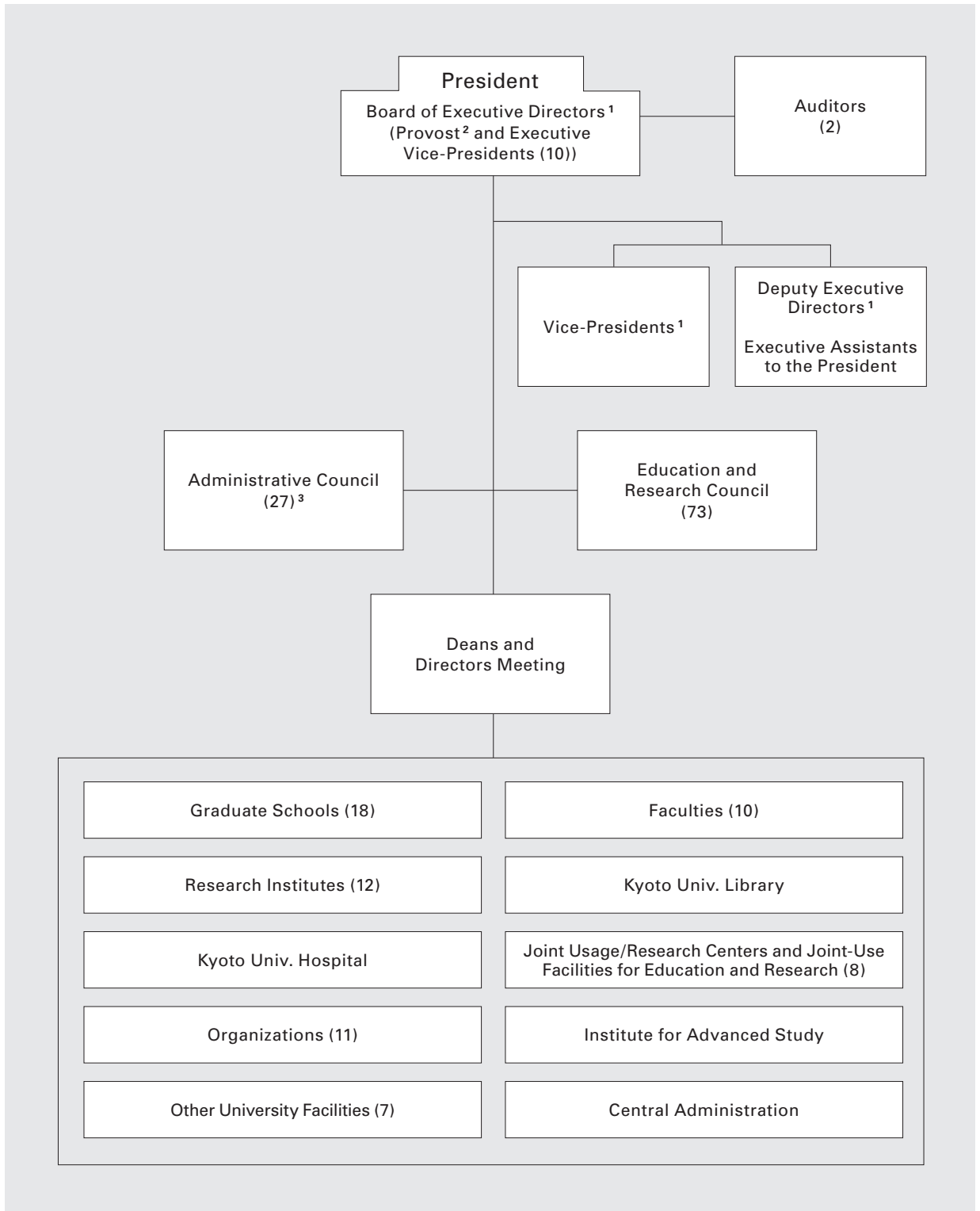

¹ Each of the executive vice-presidents, vice-presidents, and deputy executive directors is in charge of a different area of university affairs.

² One executive vice-president concurrently serves as provost.

³ 27 members, 13 of whom are Kyoto University faculty and staff.

Staff and Students

University Faculty and Staff

(As of May 1, 2022)

| Position | Number | | | | Total | |
|----------------------------|--------------|--------------|--------------|--------------|--------------|--------------|
| | Permanent | | Fixed Term | | | |
| President | 1 | - | - | - | 1 | - |
| Executive Directors | 9 | - | - | - | 9 | - |
| Auditors | 2 | - | - | - | 2 | - |
| Professors | 969 | (28) | 93 | (20) | 1,062 | (48) |
| Associate Professors | 749 | (66) | 178 | (30) | 927 | (96) |
| Senior Lecturers | 192 | (39) | 88 | (20) | 280 | (59) |
| Assistant Professors | 795 | (37) | 435 | (61) | 1,230 | (98) |
| Research Associates | 1 | - | - | - | 1 | - |
| Researchers (Non-teaching) | - | - | 446 | - | 446 | - |
| Non-teaching Staff | 2,707 | (9) | 710 | (139) | 3,417 | (148) |
| Specialist Staff | 7 | - | 64 | - | 71 | - |
| Total | 5,432 | (179) | 2,014 | (270) | 7,446 | (449) |

Number of international faculty and staff shown in parenthesis

Enrollment

(As of May 1 of each year)

| Year | Undergraduate | Graduate | Total |
|------|---------------|----------|--------|
| 2022 | 12,889 | 9,566 | 22,455 |
| 2021 | 13,038 | 9,577 | 22,615 |
| 2020 | 13,053 | 9,543 | 22,596 |
| 2019 | 13,094 | 9,535 | 22,629 |
| 2018 | 13,227 | 9,427 | 22,654 |

Number of Graduates

| Academic year (Apr. 1–Mar. 31) | Undergraduate | Graduate | | Total |
|-----------------------------------|---------------|-----------------|-----------------|-------|
| | | Master's course | Doctoral course | |
| 2021 | 2,998 | 2,307 | 711 | 6,016 |
| 2020 | 2,836 | 2,294 | 736 | 5,866 |
| 2019 | 2,832 | 2,387 | 681 | 5,900 |
| 2018 | 2,941 | 2,288 | 701 | 5,930 |
| 2017 | 2,929 | 2,275 | 699 | 5,903 |

Number of Degrees Conferred

| Academic year (Apr. 1–Mar. 31) | Master's degree | Doctoral degree |
|-----------------------------------|-----------------|-----------------|
| 2021 | 2,307 | 783 |
| 2020 | 2,294 | 800 |
| 2019 | 2,387 | 777 |
| 2018 | 2,288 | 772 |
| 2017 | 2,275 | 777 |

Number of Professional Degrees Conferred (by Field)

| Academic year (Apr. 1–Mar. 31) | Law | Medicine (Public Health) | Government | Management | Total |
|-----------------------------------|-----|-----------------------------|------------|------------|-------|
| 2021 | 129 | 40 | 39 | 99 | 307 |
| 2020 | 129 | 38 | 38 | 88 | 293 |
| 2019 | 136 | 40 | 37 | 89 | 302 |
| 2018 | 133 | 26 | 42 | 81 | 282 |
| 2017 | 129 | 34 | 45 | 78 | 286 |

Finance

Financial Statement

*Calculations based on the exchange rate as of Mar. 31, 2022 (US\$1=¥122.39)

Revenues in Academic Year 2021 (Apr. 1–Mar. 31)

| Category | Million yen | Million US\$ |
|-------------------------------|----------------|----------------|
| University grants | 58,433 | 477.43 |
| Hospital revenue | 40,502 | 330.93 |
| Funding from external sources | 74,648 | 609.92 |
| Tuition fees | 11,784 | 96.28 |
| Facilities subsidies | 12,571 | 102.71 |
| Other | 16,153 | 131.98 |
| Total | 214,091 | 1749.25 |

Expenditures in Academic Year 2021 (Apr. 1–Mar. 31)

| Category | Million yen | Million US\$ |
|--|----------------|----------------|
| Instruction and research costs | 70,843 | 578.83 |
| Hospital expenditures | 39,958 | 326.48 |
| Costs incurred by projects with industry | 41,789 | 341.44 |
| Facilities maintenance costs | 12,571 | 102.71 |
| Payment of long-term loans | 2,732 | 22.32 |
| Other | 9,994 | 81.66 |
| Total | 177,887 | 1453.44 |

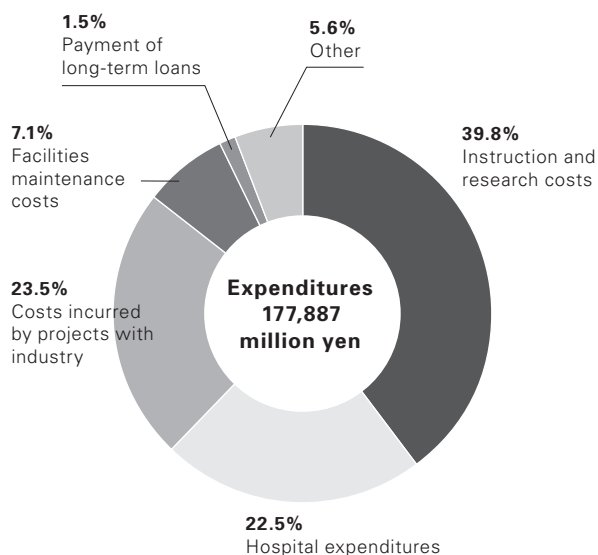
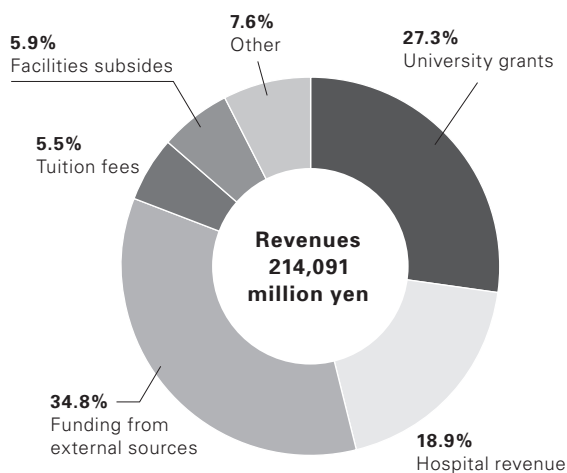

Industry-Academia Collaboration

Invention Disclosure

| Academic year (Apr. 1–Mar. 31) | Number of invention disclosure reports submitted |
|-----------------------------------|--|
| 2021 | 405 |
| 2020 | 351 |
| 2019 | 411 |
| 2018 | 382 |
| 2017 | 361 |
| 2016 | 370 |
| 2015 | 439 |
| 2014 | 412 |

Patent Application and Acquisition

| Academic year (Apr. 1–Mar. 31) | Domestic | | Foreign | |
|-----------------------------------|-------------------------------|--------------------------|--|---------------------------------------|
| | Number of patent applications | Number of patents issued | Number of patent applications ¹ | Number of patents issued ² |
| 2021 | 300 (212) | 171 (118) | 326 (223) | 215 (137) |
| 2020 | 272 (182) | 189 (137) | 533 (392) | 240 (185) |
| 2019 | 304 (212) | 171 (132) | 390 (238) | 260 (166) |
| 2018 | 257 (181) | 148 (107) | 373 (233) | 302 (157) |
| 2017 | 230 (148) | 137 (104) | 380 (254) | 277 (172) |
| 2016 | 286 (201) | 188 (142) | 398 (290) | 258 (170) |
| 2015 | 315 (227) | 161 (120) | 360 (260) | 184 (126) |
| 2014 | 313 (222) | 161 (127) | 340 (229) | 179 (113) |
| 2013 | 290 (202) | 156 (108) | 331 (215) | 101 (63) |

Number of joint applications or co-owned patents shown in parenthesis

¹ Applications under the Patent Cooperation Treaty, etc., count as one, regardless of the number of designated countries.

² Patents issued in multiple countries are counted once per country.

Current Number of Patents

(As of Mar. 31, 2022)

| Domestic | Foreign |
|-------------|---------------|
| 1,469 (996) | 1,726 (1,102) |

Number of joint applications or co-owned patents shown in parenthesis.

Utilization of Intellectual Property

| Academic year (Apr. 1–Mar. 31) | Patents ¹ | | Copyrights ² | | Research materials | | Total |
|-----------------------------------|---------------------------------|------------------------|-------------------------|------------------------|--------------------|------------------------|------------------------|
| | Number of licenses ² | Revenue (thousand yen) | Number of licenses | Revenue (thousand yen) | Number of licenses | Revenue (thousand yen) | Revenue (thousand yen) |
| 2021 | 186 | 928,384 | 16 | 10,119 | 58 | 59,976 | 998,479 |
| 2020 | 186 | 738,087 | 13 | 44,348 | 48 | 69,198 | 851,633 |
| 2019 | 218 | 678,293 | 15 | 2,216 | 71 | 39,560 | 720,069 |
| 2018 | 177 | 617,343 | 10 | 5,256 | 75 | 95,347 | 717,946 |
| 2017 | 179 | 640,395 | 11 | 2,639 | 69 | 60,862 | 703,896 |
| 2016 | 159 | 460,036 | 11 | 3,120 | 67 | 80,347 | 543,503 |
| 2015 | 144 | 371,154 | 11 | 2,780 | 53 | 14,768 | 388,702 |
| 2014 | 158 | 357,570 | 25 | 8,599 | 57 | 16,157 | 382,326 |
| 2013 | 139 | 310,530 | 22 | 4,515 | 56 | 11,901 | 326,946 |

¹ Including applications pending

² Software and digital content, etc., handled in accordance with the university's Intellectual Property Policy and Invention Regulations.

Collaborative Research

| Academic year (Apr. 1–Mar. 31) | Number of cases | Revenue (thousand yen) |
|--------------------------------|-----------------|------------------------|
| 2021 | 1,460 | 7,196,734 |
| 2020 | 1,468 | 7,079,536 |
| 2019 | 1,415 | 6,678,149 |
| 2018 | 1,227 | 5,857,873 |
| 2017 | 1,150 | 5,910,914 |
| 2016 | 1,184 | 5,540,024 |
| 2015 | 1,115 | 7,831,464 |
| 2014 | 1,010 | 7,966,350 |

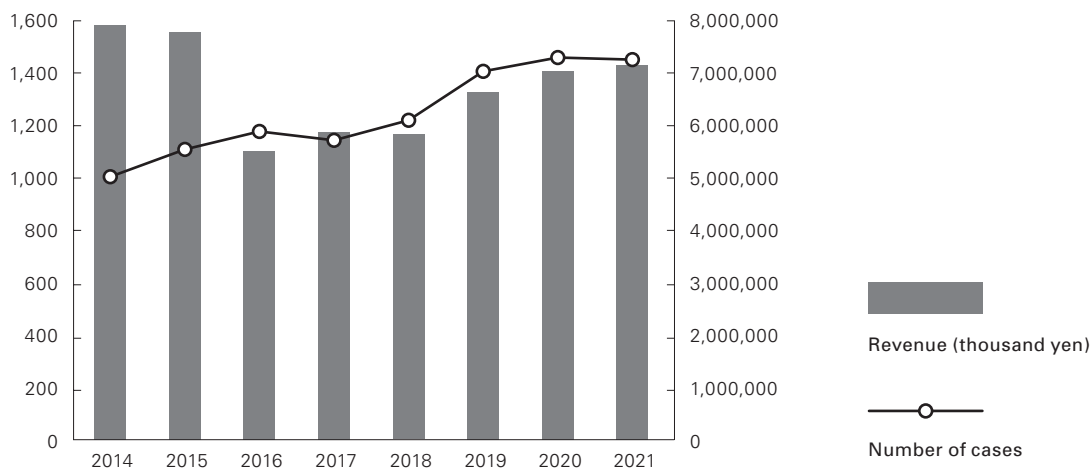

Sponsored Research

| Academic year (Apr. 1–Mar. 31) | Number of cases | Revenue (thousand yen) |
|--------------------------------|-----------------|------------------------|
| 2021 | 1,300 | 24,672,967 |
| 2020 | 1,169 | 23,190,655 |
| 2019 | 1,067 | 23,451,728 |
| 2018 | 1,064 | 23,695,518 |
| 2017 | 1,023 | 24,167,273 |
| 2016 | 1,017 | 26,770,423 |
| 2015 | 1,007 | 24,296,814 |
| 2014 | 925 | 19,979,788 |

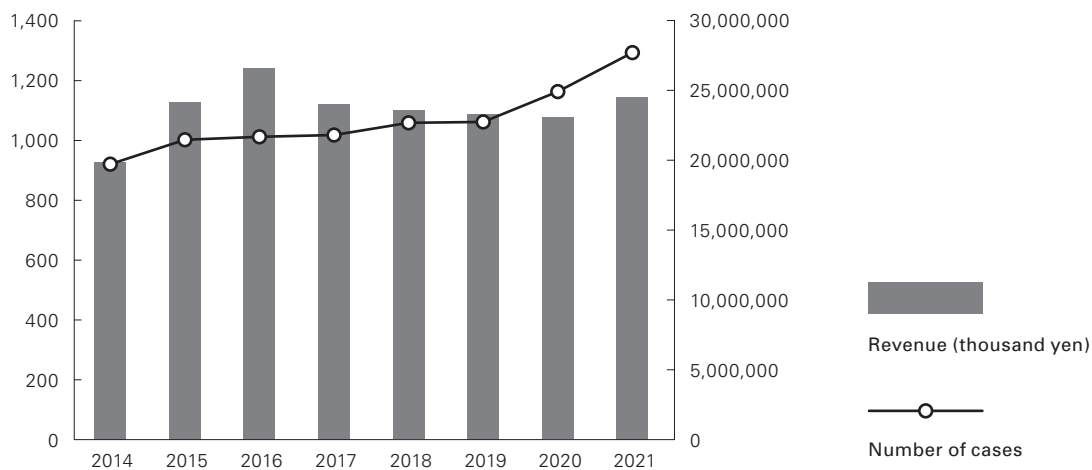

University Facilities

Library Collection

(As of Mar. 31, 2022)

| | Number of books | | | Number of journals and periodicals | | |
|--|------------------|------------------|------------------|------------------------------------|---------------|----------------|
| | Japanese | International | Total | Japanese | International | Total |
| Main university library | 749,162 | 248,202 | 997,364 | 14,001 | 6,719 | 20,720 |
| Other university libraries and reference rooms | 3,139,789 | 3,168,075 | 6,307,864 | 53,402 | 52,737 | 106,139 |
| Combined total | 3,888,951 | 3,416,277 | 7,305,228 | 67,403 | 59,456 | 126,859 |

Kyoto University Hospital

Academic year 2021 (Apr. 1–Mar. 31)

| Number of beds ¹ | Number of inpatients | Number of outpatients |
|-----------------------------|----------------------|-----------------------|
| 1,141 | 276,943 | 628,339 |

¹ (As of Apr. 1, 2022)

Number of Visitors to the Kyoto University Museum ¹

Academic year 2021 (Apr. 1–Mar. 31)

| Paying visitors | | | Non-paying visitors | Total |
|-----------------|--------|-------|---------------------|--------------|
| Individuals | Groups | Total | | |
| 4,487 | 0 | 4,487 | 3,863 | 8,350 |

¹ In FY 2020, a reservation system was introduced and group visits were temporarily suspended due to the COVID-19 pandemic.

Number of Visitors to the Seto Marine Biological Laboratory Aquarium

Academic year 2021 (Apr. 1–Mar. 31)

| Paying visitors | | | Non-paying visitors | Total |
|-----------------|--------|--------|---------------------|---------------|
| Individuals | Groups | Total | | |
| 69,172 | 562 | 69,734 | 2,899 | 72,633 |

Academic Exchange Memoranda

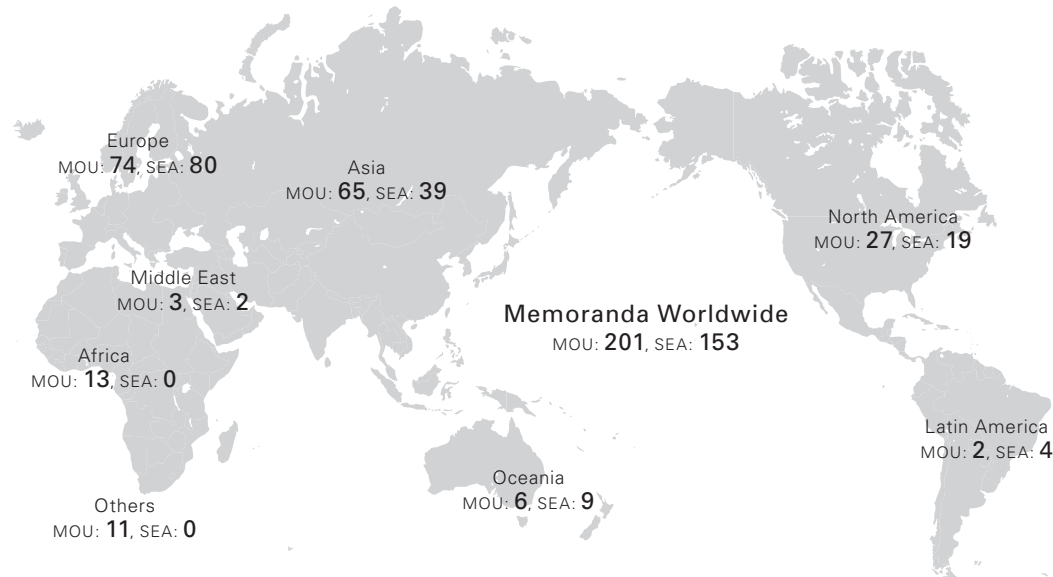

MOU: Memorandum of Understanding / SEA: Student Exchange Agreement

(As of April 1, 2022)

| Country/Region | Institution | MOU Year of conclusion | SEA Year of conclusion |
|----------------------------------|---|------------------------------|------------------------------|
| ASIA | | | |
| Bhutan | Royal University of Bhutan | 2013 | - |
| Brunei | University of Brunei Darussalam | 2014 | 2015 |
| China | Northwest University | 1980 | - |
| | Wuhan University | 1980 | 2007 |
| | Peking University | 1983 | 2008 |
| | Tsinghua University | 1998 | 2007 |
| | Fudan University | 2002 | 2007 |
| | Zhejiang University | 2003 | 2008 |
| | University of Science and Technology of China | 2005 | - |
| | Hong Kong University of Science and Technology | 2005 | 2006 |
| | Nanjing University | 2006 | 2007 |
| | Chinese University of Hong Kong | - | 2007 |
| | University of Hong Kong | - | 2007 |
| | Shanghai Jiao Tong University | 2008 | 2008 |
| | Xi'an Jiaotong University | 2008 | 2010 |
| | Nankai University | - | 2014 |
| Hong Kong Polytechnic University | - | 2017 | |
| India | Banaras Hindu University | 2015 | 2015 |
| | Indian Institute of Technology Bombay (IITB) | 2015 | - |
| | Indian Institute of Technology Guwahati (IITG) | 2016 | 2016 |
| | Indian Institute of Technology Kanpur (IITK) | 2016 | - |
| | Indian Institute of Science | 2017 | - |
| North-Eastern Hill University | 2018 | - | |
| Indonesia | Institut Teknologi Bandung | 2006 | 2016 |
| | University of Indonesia | 2008 | 2015 |
| | Gadjah Mada University | 2012 | 2016 |
| | IPB University (formerly Bogor Agricultural University) | 2013 | - |
| | Hasanuddin University | 2014 | - |
| | Indonesian Institute of Sciences (LIPI) | 2014 | - |
| Laos | Agency of Peatland Restoration | 2016 | - |
| | University of Riau | 2020 | - |
| Malaysia | National University of Laos | 2002 | - |
| | University of Malaya | 2008 | 2015 |
| | Universiti Teknologi Malaysia | 2016 | 2017 |
| Myanmar | National University of Malaysia | 2017 | - |
| | Mandalay Technological University | 2013 | - |
| | Yangon Technological University | 2013 | - |
| | University of Yangon | 2015 | - |
| Nepal | Yezin Agricultural University | 2017 | - |
| | Tribhuvan University | 2015 | - |
| Philippines | University of the Philippines | 2015 | 2015 |

| Country/Region | Institution | MOU Year of conclusion | SEA Year of conclusion |
|---------------------------------------|--|------------------------|------------------------|
| Republic of Korea | Kyungpook National University | 1980 | 1996 |
| | Seoul National University | 1991 | 1997 |
| | Yonsei University | 1998 | 1999 |
| | Korea University | 2002 | 2006 |
| | Korea Advanced Institute of Science and Technology (KAIST) | 2005 | 2017 |
| | Pohang University of Science and Technology (POSTEC) | 2007 | 2007 |
| | Konkuk University | 2012 | - |
| Singapore | Ewha Womans University | 2020 | - |
| | National University of Singapore | 1999 | 1999 |
| Sri Lanka | Nanyang Technological University | 2013 | 2014 |
| | University of Peradeniya | 2020 | - |
| Taiwan | National Taiwan University ¹ | 2005 | 2005 |
| | National Tsing Hua University | 2006 | 2007 |
| | National Cheng Kung University | 2019 | - |
| | Academia Sinica | 2019 | - |
| | National Chung Hsing University | 2020 | - |
| Thailand | Kasetsart University | 1984 | 2001 |
| | Chulalongkorn University | 2005 | 2006 |
| | Thammasat University | 2005 | 2006 |
| | Mahidol University | 2014 | - |
| | Chiang Mai University | 2014 | 2014 |
| | Asian Institute of Technology | 2017 | - |
| | National Science and Technology Development Agency | 2018 | - |
| Viet Nam | Vietnam National University, Hanoi | 2007 | 2012 |
| | Hue University | 2007 | 2016 |
| | Hanoi University of Science and Technology | 2009 | - |
| | University of Da Nang | 2014 | 2016 |
| | Vietnam Academy of Social Sciences | 2020 | - |
| OCEANIA | | | |
| Australia | University of Queensland | 1981 | 2012 |
| | University of Melbourne | 1997 | 1997 |
| | University of New South Wales | 1998 | 1998 |
| | University of Sydney | 1999 | 1999 |
| | Australian National University | 2008 | 2008 |
| | University of Adelaide | - | 2018 |
| | Charles Darwin University | - | 2020 |
| New Zealand | University of Auckland | 1997 | 1997 |
| | University of Otago | - | 2016 |
| NORTH AMERICA | | | |
| Canada | University of Toronto | 1991 | 1997 |
| | Bureau de coopération interuniversitaire (BCI) | 1994 | 1998 |
| | University of Waterloo | 2003 | 2006 |
| | McGill University | 2014 | 2014 |
| | University of British Columbia | 2014 | 2015 |
| | Concordia University | 2014 | 2014 |
| | Simon Fraser University | - | 2020 |
| United States of America | Wayne State University | 1985 | - |
| | Stanford University | 1989 | - |
| | University of California | 1990 | - |
| | New York University Tandon School of Engineering | 1990 | - |
| | Brown University | 1992 | - |
| | George Washington University | 1998 | 2020 |
| | Tufts University | 1998 | - |
| | University of Illinois at Urbana-Champaign | 1999 | - |
| | University of Pennsylvania | 1999 | - |
| | University of Hawai'i | 2003 | 2005 |
| | University of Michigan | 2003 | - |
| | University of Washington | 2011 | 2011 |
| | University of California, Davis | 2011 | - |
| | University of Wisconsin Madison | - | 2013 |
| | University of California, San Diego | 2014 | 2020 |
| | Olin College of Engineering | 2014 | - |
| | University of Notre Dame (du Lac) | 2014 | 2016 |
| | Massachusetts Institute of Technology | 2015 | - |
| | University of California, Berkeley | 2015 | - |
| | University of Texas at Austin | - | 2015 |
| | Rice University | 2017 | - |
| | University of Rochester | - | 2018 |
| | Arizona State University | - | 2018 |
| University of California, Santa Cruz | - | 2019 | |
| University of Florida | 2019 | - | |
| Northeastern University | - | 2020 | |
| University of Maryland, College Park | - | 2020 | |
| University of California, Los Angeles | 2021 | - | |

| Country/Region | Institution | MOU Year of conclusion | SEA Year of conclusion |
|---|--|------------------------|------------------------|
| LATIN AMERICA | | | |
| Brazil | University of São Paulo | 2014 | 2014 |
| Mexico | University of Guadalajara | 1983 | 2006 |
| | Instituto Tecnológico y de Estudios Superiores de Monterrey | - | 2018 |
| Chile | University of Chile | - | 2019 |
| EUROPE (Including newly independent states) | | | |
| Austria | University of Vienna ¹ | 1993 | 1997 |
| Belgium | Université catholique de Louvain | 1997 | 1997 |
| | KU Leuven | 2020 | 2020 |
| Czech Republic | Charles University | 1990 | - |
| | Czech Academy of Sciences | 2021 | - |
| Denmark | Copenhagen Business School | - | 2021 |
| Finland | University of Helsinki | 2011 | 2011 |
| | Aalto University | - | 2020 |
| France | Université de Paris | 1979 | 2015 |
| | Université de Strasbourg | 1991 | 2000 |
| | Institut d' Études Politiques de Paris (Sciences-Po) | - | 2009 |
| | École Normale Supérieure | 2009 | 2009 |
| | French National Center for Scientific Research | 2013 | - |
| | Université de Bordeaux ¹ | 2014 | 2015 |
| | Agropolis International | 2014 | - |
| | École des Hautes Études en Sciences Sociales (EHESS) | 2015 | - |
| | MINES ParisTech | 2016 | 2016 |
| | Institut National des Langues et Civilisations Orientales (INALCO) | 2016 | 2016 |
| | École normale supérieure Paris-Saclay (formerly ENS Cachan) | 2017 | - |
| | Université Paris-Saclay | 2018 | - |
| | École Polytechnique | - | 2019 |
| | Université Grenoble Alpes (UGA) ² | 2020 | 2020 |
| | Sciences Po Grenoble (School of Political Studies of UGA) | - | 2020 |
| Grenoble INP (Graduate schools of Engineering and Management of UGA) | - | 2021 | |
| Germany | Freie Universität Berlin | 1984 | 1997 |
| | University of Munich | 1989 | 1998 |
| | University of Bonn | 1990 | 1998 |
| | Heidelberg University | 1990 | 1997 |
| | Humboldt University of Berlin | 1998 | 1999 |
| | Technical University of Munich | 2006 | 2007 |
| | University of Göttingen | 2011 | 2011 |
| | Karlsruhe Institute of Technology | 2011 | 2011 |
| | University of Cologne | 2013 | 2017 |
| | RWTH Aachen University | 2014 | 2014 |
| | Technical University of Berlin | 2016 | 2016 |
| | Universität Hamburg ¹ | 2017 | 2017 |
| | TU Dresden | 2018 | 2018 |
| | TU Dortmund University | 2019 | 2020 |
| University of Stuttgart | - | 2020 | |
| Universität Westfälische Wilhelms Münster | - | 2020 | |
| Hungary | Eötvös Loránd University | - | 2018 |
| Iceland | University of Iceland | - | 2016 |
| Ireland | University College Dublin, UCD National University of Ireland | 2014 | 2014 |
| | University of Dublin, Trinity College Dublin | 2014 | 2014 |
| Italy | University of Siena | 1989 | - |
| | University of Bologna | 1995 | - |
| | Politecnico di Milano | 2014 | 2014 |
| | Ca' Foscari University of Venice | 2015 | 2015 |
| | Sapienza University of Rome | - | 2020 |
| Luxembourg | University of Luxembourg | 2016 | 2016 |
| Netherlands | Leiden University | 1997 | 2002 |
| | Utrecht University | 1997 | 1997 |
| | University of Groningen | 2013 | 2014 |
| | Wageningen University and Research | 2018 | - |
| | Erasmus University Rotterdam | - | 2019 |
| Maastricht University | - | 2020 | |
| Norway | Norwegian University of Science and Technology | 2014 | 2014 |
| University of Oslo | - | 2018 | |
| Poland | Jagiellonian University | 2013 | 2017 |
| Russia | Lomonosov Moscow State University | 1987 | - |
| | Saint Petersburg University | 2013 | 2018 |
| Spain | Universitat de Barcelona | 2014 | 2014 |
| | Universitat Autònoma de Barcelona | 2017 | 2017 |
| | Universidad Autónoma de Madrid | - | 2019 |
| | University of Navarra | - | 2020 |

| Country/Region | Institution | MOU Year of conclusion | SEA Year of conclusion |
|----------------------------------|---|------------------------|------------------------|
| Sweden | Uppsala University | 1997 | 1997 |
| | Stockholm University | 1997 | 1997 |
| | Royal Institute of Technology (KTH) | 2005 | 2005 |
| | Lund University | 2014 | - |
| | Chalmers University of Technology | - | 2018 |
| Switzerland | Swiss Federal Institute of Technology (ETH Zurich) | 1989 | - |
| | University of Lausanne | 1997 | 1999 |
| | University of Zurich ¹ | 2013 | 2014 |
| | Ecole Polytechnique Fédérale de Lausanne (EPFL) | 2015 | 2015 |
| | University of Bern | - | 2018 |
| Ukraine | National Technical University of Ukraine "Kyiv Polytechnic Institute" | 2013 | - |
| | Taras Shevchenko National University of Kyiv | 2014 | - |
| United Kingdom | University of Sussex | 1989 | 2016 |
| | University of Oxford | 1991 | - |
| | University of Cambridge | 1997 | - |
| | University of Nottingham | 1999 | 2018 |
| | University of Edinburgh | 2005 | 2011 |
| | University of Sheffield | 2006 | 2006 |
| | University of Manchester | 2006 | 2007 |
| | University of Bristol | 2011 | 2012 |
| | Institute of Education University of London | 2011 | - |
| | Newcastle University | - | 2011 |
| | University of Glasgow | 2013 | 2016 |
| | King's College London (KCL) | 2014 | 2014 |
| | University of Birmingham | 2015 | 2011 |
| | University of Leeds | 2016 | 2016 |
| | University of Southampton | 2017 | 2012 |
| | University of Exeter | - | 2018 |
| Durham University | - | 2018 | |
| University of Warwick | - | 2018 | |
| Queen Mary University of London | 2020 | 2019 | |
| University College London | - | 2020 | |
| University of York | - | 2020 | |
| MIDDLE EAST | | | |
| Israel | Tel Aviv University | 1999 | 2006 |
| Saudi Arabia | King Abdulaziz University (KAU) | 2014 | - |
| Turkey | Koç University | 2011 | 2011 |
| AFRICA | | | |
| Botswana | University of Botswana | 2012 | - |
| Democratic Republic of the Congo | University of Kinshasa | 2015 | - |
| Egypt | Egyptian Academy of Science, Research and Technology | 2010 | - |
| | Egypt-Japan University of Science and Technology (E-JUST) | 2012 | - |
| Ethiopia | Addis Ababa University | 2017 | - |
| Ghana | University of Ghana | 2017 | - |
| Guinea | University of Conakry | 2013 | - |
| Madagascar | University of Antananarivo | 2019 | - |
| Morocco | Mohammed V University of Rabat | 2016 | - |
| Sudan | University of Khartoum | 2001 | - |
| Tanzania | Sokoine University of Agriculture | 2019 | - |
| Uganda | Makerere University | 2015 | - |
| Zambia | University of Zambia | 2019 | - |
| OTHERS | | | |
| | United Nations University | 2005 | - |
| | ASEAN University Network (AUN) | 2009 | - |
| | Japan International Cooperation Agency (JICA) | 2010 | - |
| | United Nations Educational, Scientific and Cultural Organization (UNESCO) | 2012 | - |
| | ASEAN+3 University Network (ASEAN+3 UNet) | 2012 | - |
| | ITER International Fusion Energy Organization | 2014 | - |
| | Center for International Forestry Research (CIFOR) | 2016 | - |
| | Food and Agriculture Organization of the United Nations (FAO) | 2016 | - |
| | United Nations Development Programme (UNDP) | 2016 | - |
| | United Nations Educational, Scientific and Cultural Organization (UNESCO) UNESCO Chairs Programme | 2018 | - |
| | Organisation for Economic Co-operation and Development (OECD) | 2019 | - |
| Total | | 201 | 153 |

Many of Kyoto University's individual faculties, graduate schools, institutes, and centers also have direct cooperation and exchange agreements with a wide range of institutions abroad. Details are available online at: www.oc.kyoto-u.ac.jp/agreement/en/list

¹ Strategic Partners

Details are available online at: www.oc.kyoto-u.ac.jp/agreement/en/sp/

² The SEA does not include Sciences Po Grenoble-UGA, Grenoble INP-UGA, or ENSAG-UGA.

Double/Joint Degrees

Double Degrees

(As of April 1, 2022)

| Country/Region | University | Kyoto University graduate school | Degree |
|----------------|---|----------------------------------|-------------------------|
| France | Université de Bordeaux | Energy Science | Doctoral |
| | L'Ecole normale supérieure de Lyon | Science | Doctoral |
| | L'Ecole des hautes études en sciences sociales | Letters | Doctoral |
| UK | University of Glasgow | Economics | Doctoral |
| Germany | Universität Hamburg | Management | Master's |
| USA | Cornell University | Management | Professional |
| China | Tsinghua University | Engineering | Master's |
| | | Global Environmental Studies | Master's |
| | Zhejiang University | Energy Science | Doctoral |
| Indonesia | Institut Teknologi Bandung | Agriculture | Master's |
| | Gadjah Mada University | Agriculture | Master's |
| | IPB University (formerly Bogor Agricultural University) | Agriculture | Master's |
| | | Global Environmental Studies | Master's |
| Malaysia | University of Malaya | Energy Science | Master's |
| Taiwan | National Taiwan University | Public Health, Medicine | Master's (Professional) |
| | | Management | Professional |
| | | Agriculture | Master's |
| Thailand | Kasetsart University | Agriculture | Master's |
| | | Public Health, Medicine | Master's (Professional) |
| | Chulalongkorn University | Energy Science | Master's |
| | | Public Health, Medicine | Master's (Professional) |
| | King Mongkut's University of Technology Thonburi | Energy Science | Master's |

Joint Degrees

(As of April 1, 2022)

| Country/Region | University | Kyoto University graduate school | Degree |
|----------------|-------------------------|--|----------|
| Canada | McGill University | Medicine | Doctoral |
| Germany | Heidelberg University | Letters | Master's |
| UK | University of Glasgow | Economics (Jointly provided by the three universities) | Master's |
| Spain | University of Barcelona | | |

On-site Laboratories

The pursuit of “a flexible and dynamic approach to knowledge creation” is one component of Kyoto University’s strategy as a Designated National University. As part of those efforts, the university is implementing an initiative to establish locally-managed “On-site Laboratories” in cooperation with overseas partner universities and research institutions.

(As of June 1, 2022)

Kyoto University Research Center San Diego

| | |
|---------------------|---|
| Established by | The Graduate School of Medicine |
| Partner institution | The University of California San Diego (UCSD), USA |
| Location | San Diego, USA |
| Functions | Joint research in the field of medicine, recruitment of international students, and expansion of collaboration with industrial partners |

IFOM-KU Joint Research Laboratory

| | |
|---------------------|--|
| Established by | The Graduate School of Medicine |
| Partner institution | The AIRC Institute of Molecular Oncology (IFOM ETS), Italy |
| Location | Kyoto, Japan |
| Functions | Advanced cancer biology research, and training of graduate students and early-career researchers |

Kyoto University-Tsinghua University Cooperative Research and Education Center for Environmental Technology

| | |
|---------------------|--|
| Established by | The Graduate School of Engineering The Graduate School of Global Environmental Studies (GSGES) |
| Partner institution | Shenzhen International Graduate School, Tsinghua University, China |
| Location | Shenzhen, China |
| Functions | Research and education in environmental engineering fields, and international double degree programs |

Kyoto University On-site Laboratory at Mahidol University for Educational and Research Collaboration in Environmental Studies

| | |
|---------------------|---|
| Established by | The Graduate School of Global Environmental Studies (GSGES) |
| Co-organized by | The Graduate School of Engineering The Graduate School of Agriculture The Graduate School of Medicine |
| Partner institution | Mahidol University, Thailand |
| Location | Bangkok, Thailand |
| Functions | Research to address environmental problems, recruitment of international students, expansion of international double degree programs, and possible development of an international joint degree program |

Smart Materials Research Center

| | |
|---------------------|---|
| Established by | The Institute for Integrated Cell-Material Sciences (iCeMS), Kyoto University Institute for Advanced Study (KUIAS) |
| Partner institution | Vidyasirimedhi Institute of Science and Technology (VISTEC), Thailand |
| Location | Rayong, Thailand |
| Functions | Research in materials science fields, and training of graduate students and early-career researchers for active roles in international academia |

Kyoto University Shanghai Lab

| | |
|---------------------|--|
| Established by | The Institute for Chemical Research |
| Partner institution | Fudan University, China |
| Location | Shanghai, China |
| Functions | Promotion of cutting-edge chemical research, expansion of international collaboration and equipment sharing, and exchange of human resources with partner institutions |

iPS Cell Research Center at Gladstone Institutes

| | |
|---------------------|---|
| Established by | The Center for iPS Cell Research and Application (CiRA) |
| Partner institution | Gladstone Institutes, USA |
| Location | San Francisco, USA |
| Functions | Advanced research on iPS cells, training of early-career researchers, and recruitment of international students |

Center for Integrated Biosystems

| | |
|---------------------|---|
| Established by | The Institute for Integrated Cell-Material Sciences (iCeMS), Kyoto University Institute for Advanced Study (KUIAS) |
| Partner institution | Academia Sinica, Taiwan |
| Location | Taipei, Taiwan |
| Functions | Advanced research in the biomedical science fields, expansion of interdisciplinary collaboration, and recruitment of international researchers and students |

Quantum Nano Medicine Research Center

| | |
|---------------------|--|
| Established by | The Institute for Integrated Cell-Material Sciences (iCeMS), Kyoto University Institute for Advanced Study (KUIAS) |
| Partner institution | The University of California Los Angeles (UCLA), USA |
| Location | Kyoto, Japan |
| Functions | Quantum nano-medicine research with a focus on cancer treatment applications, development of new research fields, and expansion of collaboration with UCLA and industrial partners |

Laboratory for Green Porous Materials

| | |
|---------------------|---|
| Established by | The Institute for Integrated Cell-Material Sciences (iCeMS), Kyoto University Institute for Advanced Study (KUIAS) |
| Partner institution | The Institute of Materials Research and Engineering (IMRE), Agency for Science, Technology and Research (A*STAR), Singapore |
| Location | Singapore |
| Functions | Research on environmental catalysis using porous materials, the development of new fields of study that contribute to the environment, and the promotion of cutting-edge interdisciplinary research |

Center for Integrated Data-Material Sciences (iDM)

| | |
|---------------------|---|
| Established by | The Institute for Integrated Cell-Material Sciences (iCeMS), Kyoto University Institute for Advanced Study (KUIAS) |
| Partner institution | The MacDiarmid Institute (MDI), New Zealand |
| Location | Wellington, New Zealand |
| Functions | Deepen research on material sciences using computational science and data science, and internationalize Kyoto University's research and education activities by enhancing collaboration with industry and local research institutions |

Overseas Offices and Facilities

Kyoto University Overseas Offices

(As of April 1, 2022)

| Name | Country/Region | City | Year established |
|---|--------------------------|-------------------------------|------------------|
| Kyoto University European Center | Germany | Heidelberg | 2014 |
| Kyoto University ASEAN Center | Thailand | Bangkok | 2014 |
| Kyoto University North American Center (Kyoto University San Diego Liaison Office) | United States of America | Washington, DC (San Diego) | 2018 (2017) |
| Kyoto University Africa Office | Ethiopia | Addis Ababa | 2018 |

Departmental Overseas Offices and Facilities

(As of April 1, 2022)

| Affiliation | Name | Country/Region | City | Year established |
|--|--|-----------------------------------|--------------------|------------------|
| Graduate School of Science | Satellite Office at Chulalongkorn University | Thailand | Bangkok | 2004 |
| | Research Base for Biodiversity of African Tropical Forest | Gabon | Libreville | 2009 |
| Astronomical Observatory, Graduate School of Science | CHAIN Peru Station | Peru | Ica | 2010 |
| Graduate School of Medicine | Kyoto University Research Center San Diego | United States of America | San Diego | 2019 |
| Graduate School of Engineering | Global Center of Excellence Kyoto University - Institut Teknologi Bandung for GCOE Joint Research and Education Center | Indonesia | Bandung | 2008 |
| | Kyoto University-University of Malaya Overseas Base in Malaysia for Education and Research | Malaysia | Kuala Lumpur | 2010 |
| Graduate School of Engineering/ Graduate School of Global Environmental Studies | Kyoto University-Tsinghua University Cooperative Research and Education Center for Environmental Technology | China | Shenzhen | 2005 |
| Graduate School of Agriculture | Japanese Research-Team Laboratory, Kinabalu Park Headquarters | Malaysia | Kota Kinabalu | 1995 |
| | Khon Kaen Research Office of the Graduate School of Agriculture, Kyoto University | Thailand | Khon Kaen | 1996 |
| | Japanese Research-Team Laboratory, Deramakot Forest Reserve | Malaysia | Sandakan | 2003 |
| | Kyoto University Research Office at Kasetsart University | Thailand | Bangkok | 2014 |
| | JASTIP Bioresource & Biodiversity Joint Laboratory | Indonesia | Bogor | 2015 |
| | Overseas Office of Graduate School of Agriculture, Kyoto University at NTU | Taiwan | Taipei | 2015 |
| Graduate School of Agriculture/Graduate School of Global Environmental Studies | Kyoto University Satellite Office at Bogor Agricultural University | Indonesia | Bogor | 2015 |
| Graduate School of Asian and African Area Studies/Center for Southeast Asian Studies | Laos Field Station | Laos | Vientiane | 2002 |
| | Makassar Field Station | Indonesia | Makassar | 2003 |
| | Myanmar Field Station | Myanmar | Yangon, Yezin | 2003 |
| | Cambodia Field Station | Cambodia | Phnom Penh | 2010 |
| Graduate School of Asian and African Area Studies/Center for African Area Studies | Tanzania Field Station | Tanzania | Dar-es-Salaam | 2003 |
| | Cameroon Field Station | Cameroon | Yaounde | 2003 |
| | Ethiopia Field Station | Ethiopia | Addis Ababa, Jinka | 2003 |
| | Nairobi Field Station | Kenya | Nairobi | 2003 |
| | Zambia Field Station | Zambia | Lusaka | 2003 |
| | Namibia Field Station | Namibia | Windhoek | 2008 |
| | Niger Field Station | Niger | Niamey | 2012 |
| | Graduate School of Global Environmental Studies | Hue Kyoto University GSGES Office | Viet Nam | Hue |
| Hanoi Kyoto University GSGES Office | | Viet Nam | Hanoi | 2008 |

| Affiliation | Name | Country/Region | City | Year established |
|--|---|----------------------------------|------------------|------------------|
| Graduate School of Global Environmental Studies | Mahidol Kyoto University GSGES Office (Kyoto University On-Site Laboratory at Mahidol University for Educational and Research Collaboration in Environmental Studies) | Thailand | Bangkok | 2016 |
| Graduate School of Global Environmental Studies/Graduate School of Engineering | Danang Kyoto University GSGES Office | Viet Nam | Da Nang | 2006 |
| Institute for Chemical Research | Kyoto University Shanghai Lab | China | Shanghai | 2019 |
| Institute of Advanced Energy | Thai Research Station Collaborative Research Laboratory | Thailand | Pathum Thani | 2003 |
| | JASTIP Energy & Environment Joint Laboratory | Thailand | Pathum Thani | 2016 |
| | JASTIP Energy & Environment Joint Laboratory | Thailand | Bangkok | 2016 |
| Research Institute for Sustainable Humanosphere | Equatorial Atmosphere Radar | Indonesia | Bukittinggi | 2001 |
| | RISH-RDUB Satellite Office | Indonesia | Bogor | 2004 |
| | MHP Acacia Research Office | Indonesia | Muara Enim | 2005 |
| | ARN Joint Laboratory/JASTIP Bioresources & Biodiversity Joint Laboratory | Indonesia | Bogor | 2016 |
| Disaster Prevention Research Institute | JASTIP Disaster Prevention Joint Laboratory | Malaysia | Kuala Lumpur | 2016 |
| | JASTIP Disaster Prevention Joint Laboratory | Viet Nam | Ho Chi Minh | 2016 |
| Center for Southeast Asian Studies | Bangkok Liaison Office | Thailand | Bangkok | 1963 |
| | Jakarta Liaison Office | Indonesia | Jakarta | 1970 |
| | CSEAS Lima Office | Peru | Lima | 2006 |
| | JASTIP Headquarters | Thailand | Pathum Thani | 2016 |
| Center for iPS Cell Research and Application | iPS Cell Research Center at Gladstone Institutes | United States of America | San Francisco | 2019 |
| Wildlife Research Center | Research Project on Bonobos in the Luo Reserve | Democratic Republic of the Congo | Djolu | 1973 |
| | Kalinzu Forest Research Project by the Wildlife Research Center | Uganda | Bushenyi | 1997 |
| | Center for Advanced Genomic Field Science | Uganda | Kampala | 2019 |
| | Kyoto University African Ape Expedition | Tanzania | Kigoma | 1965 |
| | African Anthropological and Biological Field Research Center | Tanzania | Arusha | 2006 |
| | Ugalla Wildlife Research Station | Tanzania | Ugalla | 2008 |
| | Ghana Research Station | Ghana | Accra | 2009 |
| | Kuala Sungai Danum Research Station | Malaysia | Danum Valley | 2010 |
| | Tanzania Research Station | Tanzania | Dar-es-Salaam | 2014 |
| | Portugal Research Station | Portugal | Viana do Castelo | 2016 |
| | DR Congo Research Station | Democratic Republic of Congo | Mbali | 2016 |
| Kuairas Research Station | Brazil | Estado de Amazonas | 2018 | |
| Center for African Area Studies | Kyoto University Africa Office | Ethiopia | Addis Ababa | 2018 |
| Institute for Advanced Study | Smart Materials Research Center | Thailand | Rayong | 2018 |
| | Center for Integrated Biosystems | Taiwan | Taipei | 2019 |
| | iCeMS Taiwan Office | Taiwan | Taipei | 2019 |
| | Laboratory for Green Porous Materials | Singapore | Singapore | 2020 |
| | Center for Integrated Data-Material Sciences | New Zealand | Wellington | 2021 |

Researchers from Abroad

Academic year 2020 (Apr. 1–Mar. 31)

| Country/Region | Number of researchers |
|---------------------------|-----------------------|
| ASIA (204) | |
| Bangladesh | 1 |
| Cambodia | 1 |
| China | 102 |
| India | 26 |
| Indonesia | 8 |
| Laos | 1 |
| Malaysia | 5 |
| Philippines | 4 |
| Korea | 19 |
| Singapore | 4 |
| Taiwan | 14 |
| Thailand | 15 |
| Viet Nam | 4 |
| OCEANIA (12) | |
| Australia | 9 |
| New Zealand | 3 |
| NORTH AMERICA (55) | |
| Canada | 17 |
| United States of America | 38 |
| LATIN AMERICA (7) | |
| Brazil | 3 |
| Grenada | 2 |
| Mexico | 2 |
| EUROPE * (124) | |
| Austria | 2 |
| Croatia | 2 |
| Czech Republic | 3 |
| France | 29 |
| Germany | 31 |
| Hungary | 2 |
| Italy | 5 |
| Netherlands | 5 |
| North Macedonia | 1 |
| Norway | 1 |
| Poland | 1 |
| Portugal | 2 |
| Russia | 3 |
| Spain | 3 |
| Sweden | 1 |
| Switzerland | 7 |
| United Kingdom | 26 |

| Country/Region | Number of researchers |
|-------------------------|-----------------------|
| MIDDLE EAST (10) | |
| Iran | 5 |
| Jordan | 1 |
| Saudi Arabia | 1 |
| Turkey | 3 |
| AFRICA (14) | |
| Egypt | 13 |
| Mozambique | 1 |
| OTHERS (57) | |
| Others | 57 |
| Total | 483 |

* Including newly independent states

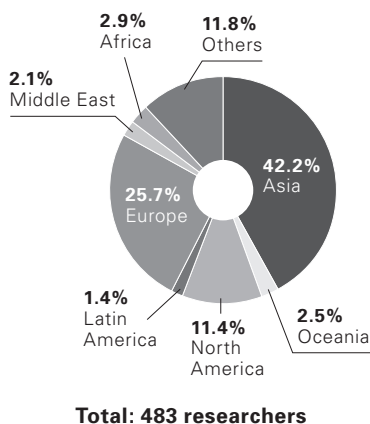

Researchers going Abroad

Academic year 2020 (Apr. 1–Mar. 31)

| Country/Region | Number of researchers |
|--------------------------------|-----------------------|
| ASIA (9) | |
| China | 2 |
| Indonesia | 1 |
| Pakistan | 1 |
| Korea | 2 |
| Singapore | 1 |
| Thailand | 2 |
| OCEANIA (1) | |
| New Zealand | 1 |
| NORTH AMERICA (8) | |
| Canada | 1 |
| United States of America | 7 |
| EUROPE¹ (13) | |
| Czech Republic | 1 |
| Finland | 1 |
| France | 3 |
| Germany | 5 |
| Poland | 1 |
| Spain | 1 |
| United Kingdom | 1 |
| AFRICA (2) | |
| Ethiopia | 1 |
| Uganda | 1 |
| Total | 33 |

¹ Including newly independent states

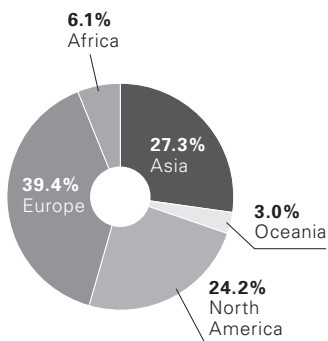

Total: 33 researchers

Students from Abroad

(As of May 1, 2022)

| Country/Region | Undergraduates | | Graduate students | | | | Other ¹ | Total |
|---|-----------------|----------------------|-------------------|-----------------|---------------------|----------------------|----------------------|-------|
| | Under-graduates | Non-regular students | Master's course | Doctoral course | Professional course | Non-regular students | Non-regular students | |
| ASIA (2,326) | | | | | | | | |
| Bangladesh | | 1 | 3 | 7 | 1 | 1 | | 13 |
| Bhutan | | | | | | 1 | | 1 |
| Brunei | | | | | | | 1 | 1 |
| Cambodia | 1 | | 6 | 4 | | | | 11 |
| China | 99 | 55 | 577 | 703 | 63 | 87 | 26 | 1,610 |
| India | 2 | | 6 | 26 | 4 | 1 | 2 | 41 |
| Indonesia | 10 | | 33 | 58 | 6 | 8 | 5 | 120 |
| Laos | 1 | | 1 | 2 | | | 1 | 5 |
| Malaysia | 6 | | 10 | 21 | 1 | | 1 | 40 |
| Maldives | | | 1 | | | 1 | | 2 |
| Mongolia | 4 | 1 | 2 | 5 | 1 | | 2 | 15 |
| Myanmar | 7 | | 13 | 14 | 1 | 1 | 4 | 40 |
| Nepal | | | 1 | 7 | | | | 8 |
| Pakistan | | | 3 | 5 | 1 | | 4 | 13 |
| Philippines | 1 | | 2 | 5 | 4 | 3 | 3 | 18 |
| Republic of Korea | 45 | 1 | 31 | 69 | 5 | 4 | 3 | 158 |
| Singapore | 4 | | 1 | 1 | 1 | 1 | 2 | 10 |
| Sri Lanka | 4 | 1 | 2 | 4 | | 1 | | 12 |
| Taiwan | 19 | 5 | 19 | 53 | 7 | 5 | | 108 |
| Thailand | 11 | 1 | 15 | 26 | 6 | 3 | 3 | 65 |
| Timor-Leste | | | | | | 1 | | 1 |
| Viet Nam | 4 | 1 | 7 | 20 | 1 | 1 | | 34 |
| OCEANIA (19) | | | | | | | | |
| Australia | | 1 | 4 | 1 | 1 | | | 7 |
| Fiji | | | 2 | 2 | | 1 | | 5 |
| New Zealand | | | | | | | 1 | 1 |
| Papua New Guinea | | | 1 | | | | | 1 |
| Samoa | | | | 1 | | | | 1 |
| Solomon | | 1 | 1 | 1 | | 1 | | 4 |
| NORTH AMERICA (57) | | | | | | | | |
| Canada | | | | 8 | 1 | 1 | 5 | 15 |
| United States of America | 1 | 1 | 8 | 22 | 6 | 1 | 3 | 42 |
| LATIN AMERICA (61) | | | | | | | | |
| Argentina | | | | 2 | | | | 2 |
| Belize | | | | 1 | | | | 1 |
| Brazil | 3 | | 5 | 10 | 1 | | 2 | 21 |
| Chile | | | 3 | 2 | | 2 | | 7 |
| Colombia | | | 1 | 3 | | | 1 | 5 |
| Costa Rica | | | | 1 | | | | 1 |
| Cuba | | | | | | | 1 | 1 |
| Ecuador | | | | | 1 | | | 1 |
| El Salvador | | | 1 | | | | | 1 |
| Guatemala | | | 1 | | | | | 1 |
| Jamaica | | | 1 | 1 | | | | 2 |
| Mexico | | | 2 | 5 | | | | 7 |
| Peru | 2 | | | 2 | 1 | 1 | 1 | 7 |
| Uruguay | | | 1 | | | | | 1 |
| Venezuela | | | 2 | | | 1 | | 3 |
| EUROPE (Including newly independent states) (147) | | | | | | | | |
| Austria | | | 2 | 1 | | | | 3 |
| Azerbaijan | | 1 | 2 | | | | | 3 |
| Belgium | | | 1 | 1 | | | | 2 |
| Bulgaria | | | 1 | | 1 | 1 | 3 | 6 |
| Denmark | | | 1 | | | | | 1 |
| Finland | | 1 | | | | 1 | | 2 |
| France | | | | 8 | 1 | 4 | 1 | 14 |
| Georgia | | | 2 | 1 | | | | 3 |
| Germany | | 1 | 6 | 2 | | 7 | 7 | 23 |
| Greece | | | | 2 | | 1 | | 3 |
| Hungary | | | 2 | | | | 2 | 4 |
| Iceland | | | | | 1 | | | 1 |
| Italy | 1 | | 1 | 1 | | 1 | 2 | 6 |
| Kazakhstan | 1 | | 1 | 2 | 2 | | 1 | 7 |
| Kyrgyz Republic | | | | 1 | | | | 1 |
| Lithuania | | | | 1 | | | | 1 |
| Luxembourg | | | | 2 | | | | 2 |
| Netherlands | | 1 | 1 | 1 | | 1 | 2 | 6 |
| Norway | | | 1 | | | | | 1 |
| Poland | | | | 2 | | | 1 | 3 |

| Country/Region | Undergraduates | | Graduate students | | | | Other ¹ | Total |
|--------------------------|-----------------|----------------------|-------------------|-----------------|---------------------|----------------------|----------------------|--------------|
| | Under-graduates | Non-regular students | Master's course | Doctoral course | Professional course | Non-regular students | Non-regular students | |
| Portugal | | | | 5 | | | 1 | 6 |
| Romania | | | | 1 | | | | 1 |
| Russia | | 2 | 2 | 7 | | 3 | 1 | 15 |
| Spain | | 1 | 3 | 2 | | 1 | 1 | 8 |
| Sweden | | 2 | | | | | | 2 |
| Switzerland | | | | 1 | | 1 | | 2 |
| Tajikistan | | | | 1 | | | | 1 |
| Ukraine | | | | 1 | 1 | | 4 | 6 |
| United Kingdom | | 2 | | 5 | | 1 | 2 | 10 |
| Uzbekistan | | | | 2 | 2 | | | 4 |
| MIDDLE EAST (48) | | | | | | | | |
| Afghanistan | | | | 1 | | | | 1 |
| Iran | 1 | 1 | 1 | 8 | | 2 | 2 | 15 |
| Iraq | | | 1 | 1 | 1 | | | 3 |
| Israel | 1 | | | 1 | | | 1 | 3 |
| Jordan | | | 1 | | | | | 1 |
| Kuwait | | 1 | | | | | | 1 |
| Lebanon | | 1 | | 2 | | | | 3 |
| Oman | | | 1 | 1 | 1 | | 1 | 4 |
| Saudi Arabia | | | | 1 | | | | 1 |
| Syria | | | 3 | 1 | 1 | | | 5 |
| Turkey | | | 3 | 4 | 1 | 1 | 1 | 10 |
| Palestine | | | | 1 | | | | 1 |
| AFRICA (91) | | | | | | | | |
| Algeria | | | | 1 | | 1 | | 2 |
| Benin | | | | 1 | | | | 1 |
| Botswana | | | | 1 | | | | 1 |
| Cameroon | | | | 2 | | | 1 | 3 |
| Egypt | 1 | 2 | 2 | 14 | 1 | 1 | 2 | 23 |
| Ethiopia | | | | 4 | | 2 | 1 | 7 |
| Guinea | | | | 2 | | | | 2 |
| Kenya | | 2 | 3 | 6 | | 1 | | 12 |
| Liberia | | | | 1 | | | | 1 |
| Madagascar | | | | 1 | | | | 1 |
| Malawi | | | | 3 | | | | 3 |
| Morocco | | | 2 | 1 | | | | 3 |
| Mozambique | | | 2 | | | 1 | 2 | 5 |
| Nigeria | | | 1 | 3 | | 1 | 1 | 6 |
| Republic of South Africa | | | 2 | | | 1 | | 3 |
| Rwanda | | | 2 | | | | | 2 |
| Somalia | | | | | | | 1 | 1 |
| Sudan | | | 1 | 3 | 1 | | | 5 |
| Tanzania | | | | 1 | | | | 1 |
| Tunisia | | | 1 | 1 | 1 | 1 | | 4 |
| Uganda | | | 3 | 1 | | | | 4 |
| Zimbabwe | | | | 1 | | | | 1 |
| OTHERS (17) | | | | | | | | |
| Others | | 2 | 1 | 1 | | 5 | 8 | 17 |
| Total | 229 | 89 | 822 | 1,211 | 128 | 167 | 120 | 2,766 |

¹ Research centers and other academic facilities

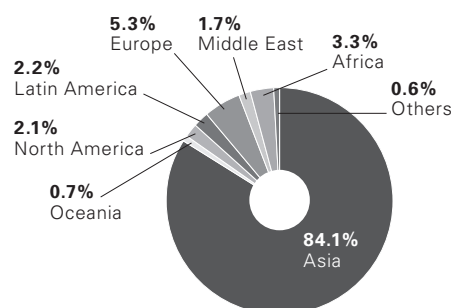

Total: 2,766 students

Students going Abroad

Academic year 2021 (Apr. 1–Mar. 31)

| Country/Region | Under-graduates | Master's course | Doctoral course | Professional course | Non-regular students | Total |
|--|-----------------|-----------------|-----------------|---------------------|----------------------|------------|
| ASIA (53) | | | | | | |
| China | 1 | 5 | 6 | | | 12 |
| India | | | 2 | | | 2 |
| Indonesia | | 11 | 5 | | | 16 |
| Republic of Korea | 1 | | 2 | | | 3 |
| Singapore | 2 | 1 | | | | 3 |
| Taiwan | | 3 | 2 | 1 | | 6 |
| Thailand | | 4 | 3 | 2 | | 9 |
| Viet Nam | | 1 | 1 | | | 2 |
| OCEANIA (4) | | | | | | |
| Australia | 2 | | 1 | | | 3 |
| Fiji | | | 1 | | | 1 |
| NORTH AMERICA (46) | | | | | | |
| Canada | 2 | 1 | 9 | | | 12 |
| United States of America | 11 | 3 | 11 | 9 | | 34 |
| LATIN AMERICA (3) | | | | | | |
| Barbados | | | 1 | | | 1 |
| Guatemala | | 1 | | | | 1 |
| Jamaica | | 1 | | | | 1 |
| EUROPE (Including newly independent states) (95) | | | | | | |
| Armenia | | 1 | | | | 1 |
| Austria | | | 1 | | | 1 |
| Belgium | | 1 | 2 | 1 | | 4 |
| Finland | 1 | 1 | | | | 2 |
| France | 2 | 3 | 11 | | | 16 |
| Germany | | 11 | 13 | | | 24 |
| Ireland | 1 | 1 | | | | 2 |
| Italy | | | 4 | | | 4 |
| Netherlands | 2 | 1 | 1 | | | 4 |
| Russia | 1 | | | | | 1 |
| Spain | 2 | 7 | 2 | | | 11 |
| Sweden | 2 | | | | | 2 |
| Switzerland | | 2 | 2 | 1 | | 5 |
| United Kingdom | 8 | 8 | 2 | | | 18 |
| MIDDLE EAST (5) | | | | | | |
| Israel | | | 1 | | | 1 |
| Oman | | 1 | | | | 1 |
| Saudi Arabia | | | 1 | | | 1 |
| Turkey | | 1 | 1 | | | 2 |
| AFRICA (10) | | | | | | |
| Cameroon | | | 1 | | | 1 |
| Democratic Republic of the Congo | | | 1 | | | 1 |
| Ghana | | | 1 | | | 1 |
| Madagascar | | | 1 | | | 1 |
| Mali | | | 1 | | | 1 |
| Morocco | | | 1 | | | 1 |
| Tanzania | | | 2 | | | 2 |
| Uganda | 1 | 1 | | | | 2 |
| Total | 39 | 70 | 93 | 14 | 0 | 216 |

The number decreased significantly in the 2021 academic year due to impediments on international travel caused by the novel coronavirus pandemic.

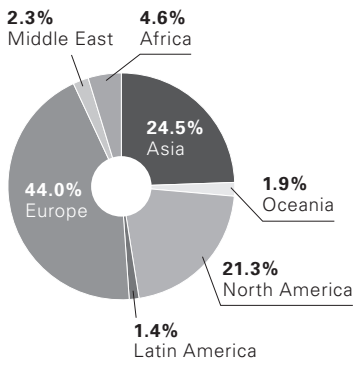

Total: 216 students



CONTACT

International Affairs Division

Address: Yoshida-honmachi, Sakyo-ku, Kyoto 606-8501

Email: ipromo@mail2.adm.kyoto-u.ac.jp

www.oc.kyoto-u.ac.jp/en

International Education and Student Mobility Division

Address: Yoshida-honmachi, Sakyo-ku, Kyoto 606-8501

Email: studyku@mail2.adm.kyoto-u.ac.jp

www.kyoto-u.ac.jp/en/education-campus